W29402
Score

# Joyful, Joyful, We Adore Thee

*for String Quartet, Quintet or String Orchestra*

Beethoven
*Arr. by Rich Heffler*

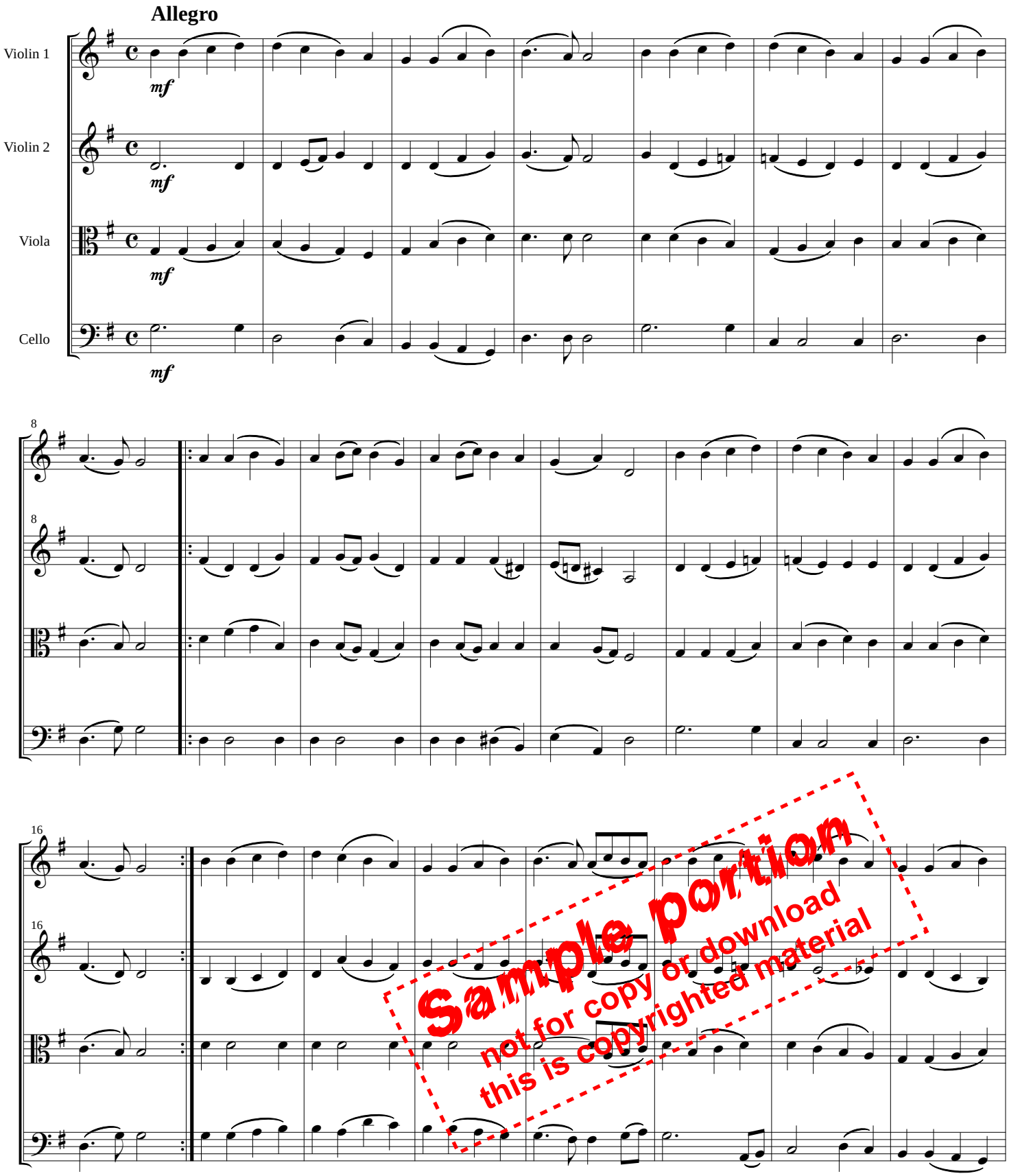


Sample portion
not for copy or download
this is copyrighted material

*Copyright 2007 by Richard T. Heffler, Jr.*

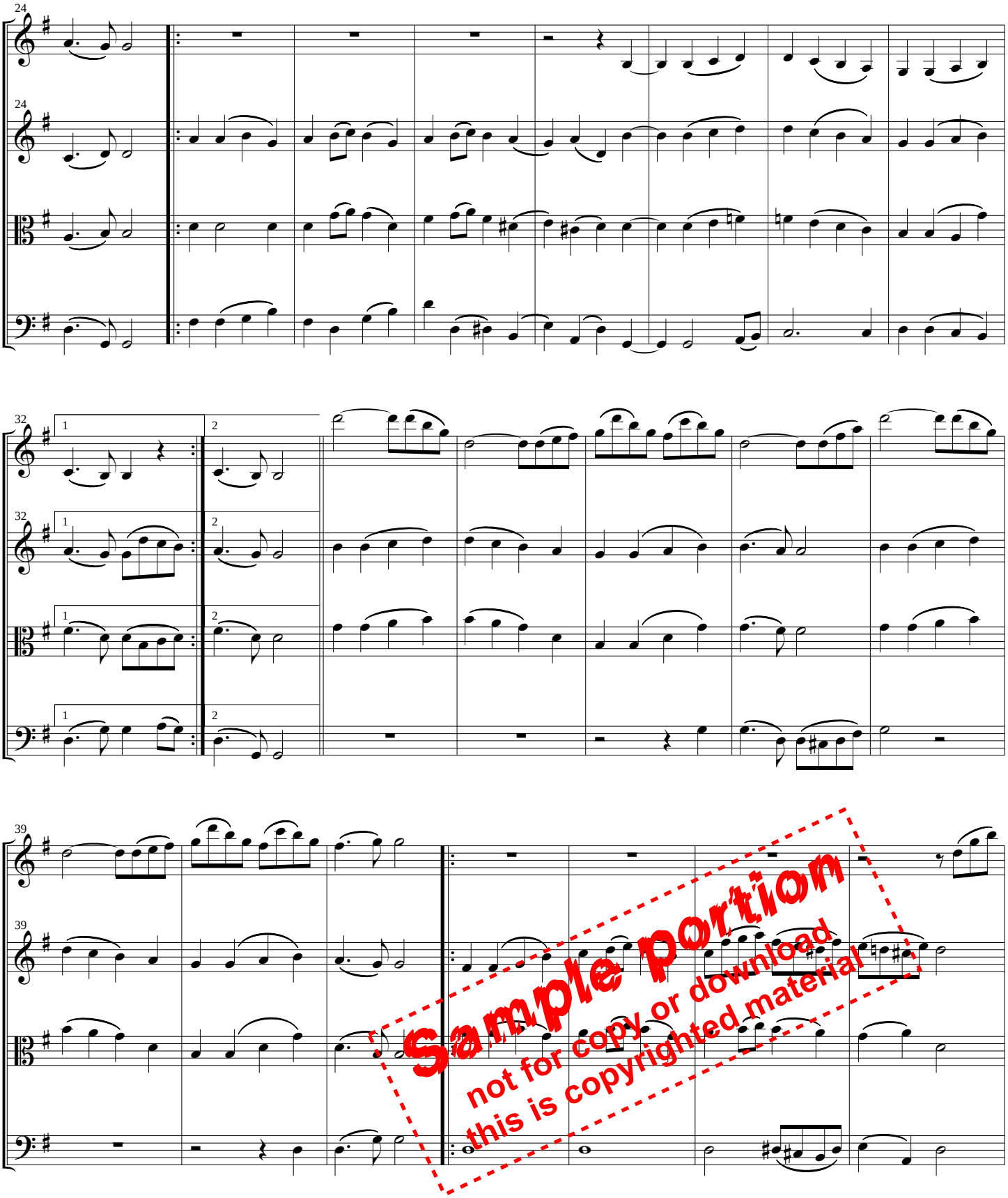


Sample portion
not for copy or download
this is copyrighted material

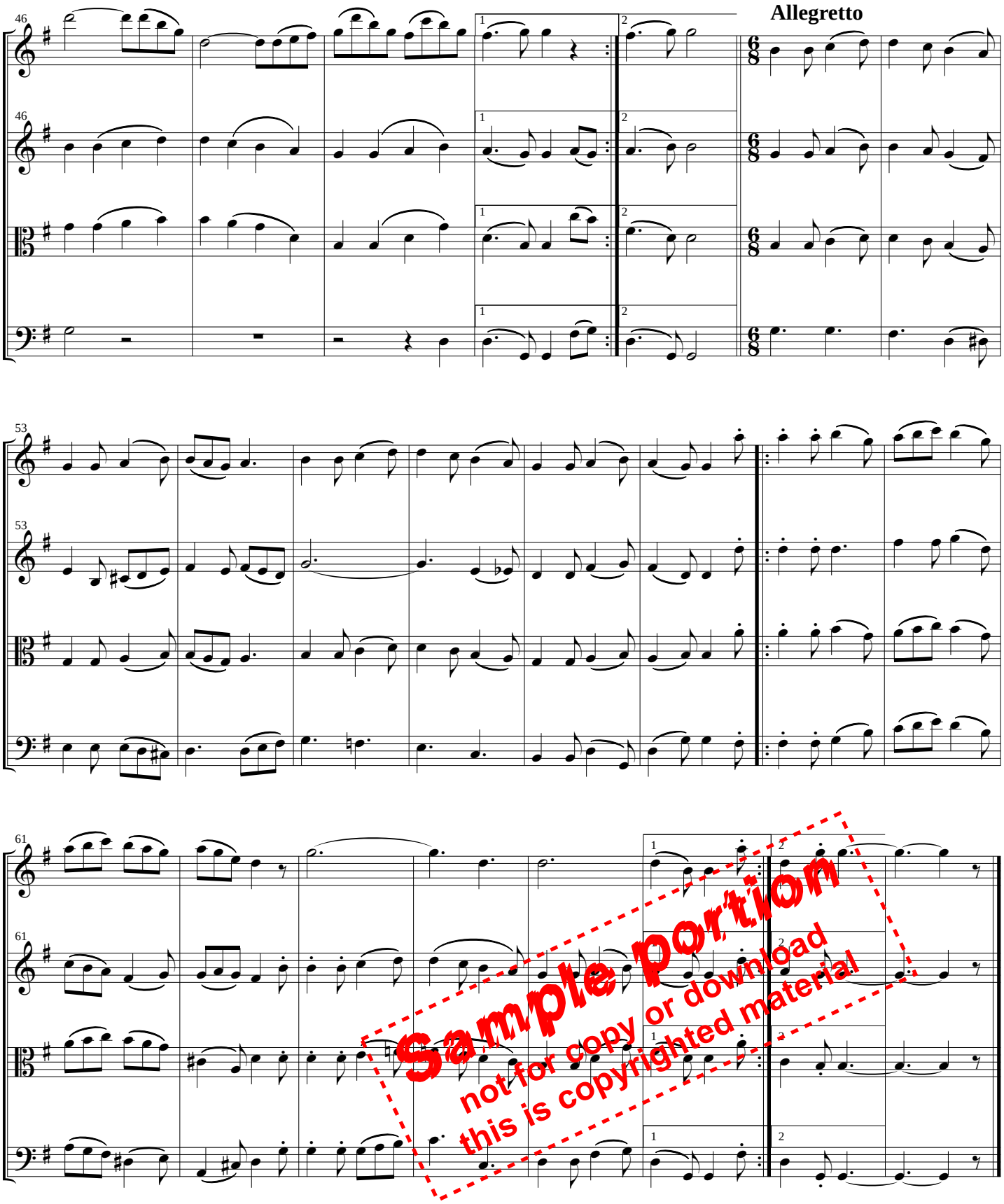
Allegretto
46
53
61
Sample portion
not for copy or download
this is copyrighted material